

I:\COVSERV1\DataStores\CDD\Transport and Innovation\Transport strategy projects\Liveable Neighbourhoods\7.0 Design\1. Earlsdon\7.0 Design\1. Paper Files\LN1-PC-1125-PUBLIC INFORMATION DRAWING.dwg - 24/05/2024

Do Not Scale This Drawing



Produced from Ordnance Survey mapping with permission of the Controller of His Majesty's Stationary Office © Crown Copyright. Unauthorized production infringes Crown Copyright and may lead to prosecution or civil proceedings. © Coventry City Council © Crown Copyright and database right 2024. Ordnance Survey 100026294.

Project Title:
EARLSDON LIVEABLE NEIGHBOURHOOD

Drawing Title:
FINAL SCHEME FOR IMPLMENTATION
SHEET 01 – ALBANY ROAD TOUCAN



PLACE DIRECTORATE, TRANSPORT AND INFRASTRUCTURE,
FLOOR 10, ONE FRIARGATE, STATION SQUARE, COVENTRY CV1 2GN
EMAIL: InfrastructureDelivery@coventry.gov.uk

Scale at A3: 1:500	Status: GENERAL ARRANGEMENT
Drawn: ANS	Checked: MOC
	Approved: MOC

Drawing Number: LN1-PC-1125-01

Rev.	Description	Drawn	Checked	Approved
01	1:500, @ A3			

I:\COVSERVER\1\DataStores\ICDD\Transport and Innovation\Transport strategy projects\Liveable Neighbourhoods\7.0 Design\1.Earlsdon\7.0 Design\1.Paper Files\LN1-PC-1125-PUBLIC INFORMATION DRAWING.dwg - 24/05/2024

Do Not Scale This Drawing

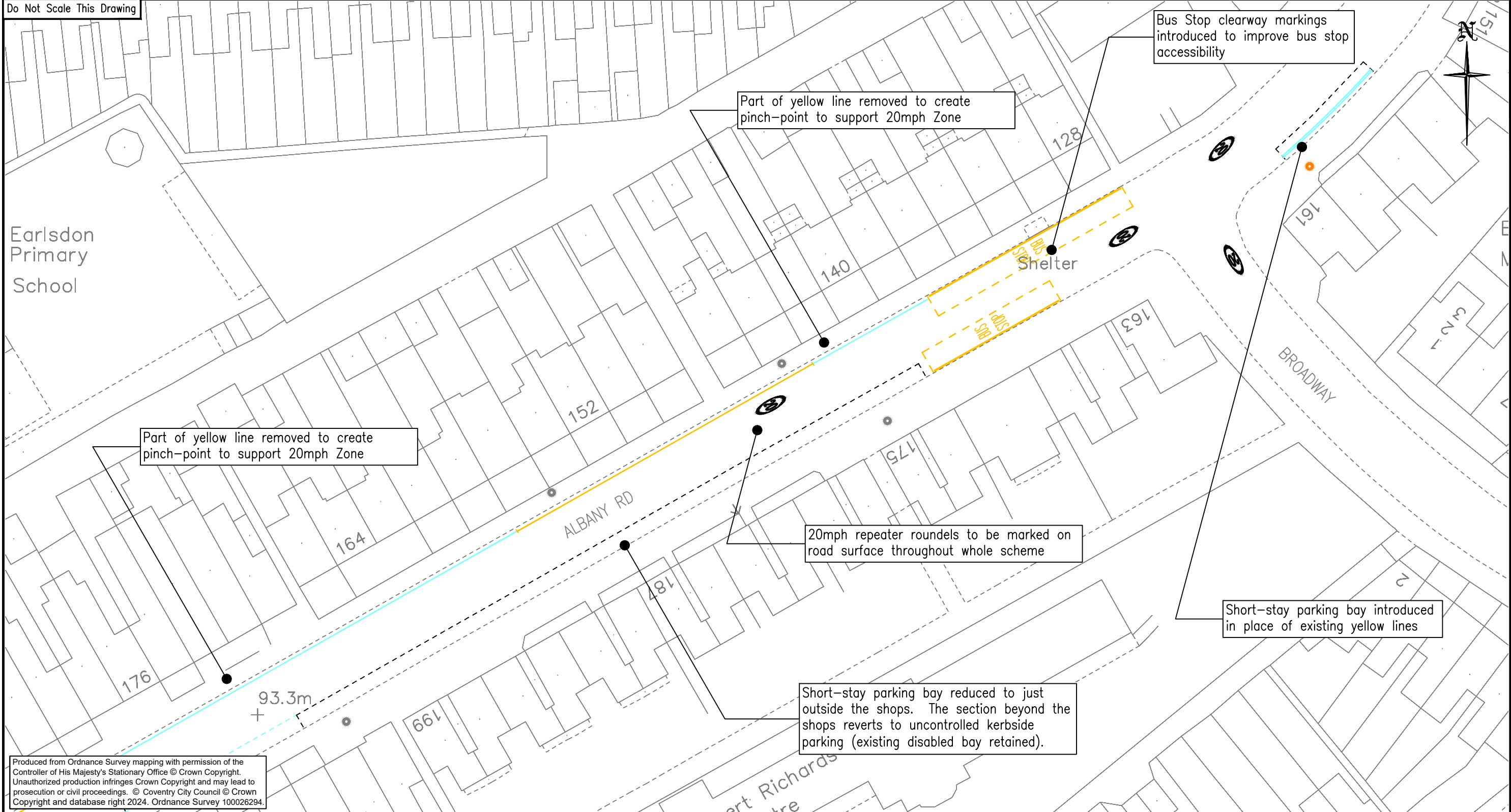

Produced from Ordnance Survey mapping with permission of the Controller of His Majesty's Stationary Office © Crown Copyright. Unauthorized production infringes Crown Copyright and may lead to prosecution or civil proceedings. © Coventry City Council © Crown Copyright and database right 2024. Ordnance Survey 100026294.

Project Title:
EARLSDON LIVEABLE NEIGHBOURHOOD

Drawing Title:
FINAL SCHEME FOR IMPLMENTATION
SHEET 02 – ALBANY ROAD PARKING



PLACE DIRECTORATE, TRANSPORT AND INFRASTRUCTURE,
FLOOR 10, ONE FRIARGATE, STATION SQUARE, COVENTRY CV1 2GN
EMAIL: InfrastructureDelivery@coventry.gov.uk

Scale at A3: 1:500	Status: GENERAL ARRANGEMENT	
Drawn: ANS	Checked: MOC	Approved: MOC

Drawing Number: LN1-PC-1125-02 Rev: -

Rev. 1.500, @ AS	Description	Drawn	Checked	Approved
------------------	-------------	-------	---------	----------

I:\COVSERV\1\DataStores\Transport and Innovation\Transport strategy projects\Liveable Neighbourhoods\7.0 Design\1.Earlston\7.0 Design\1. Paper Files\LN1-PC-1125-PUBLIC INFORMATION DRAWING.dwg - 24/05/2024

Do Not Scale This Drawing

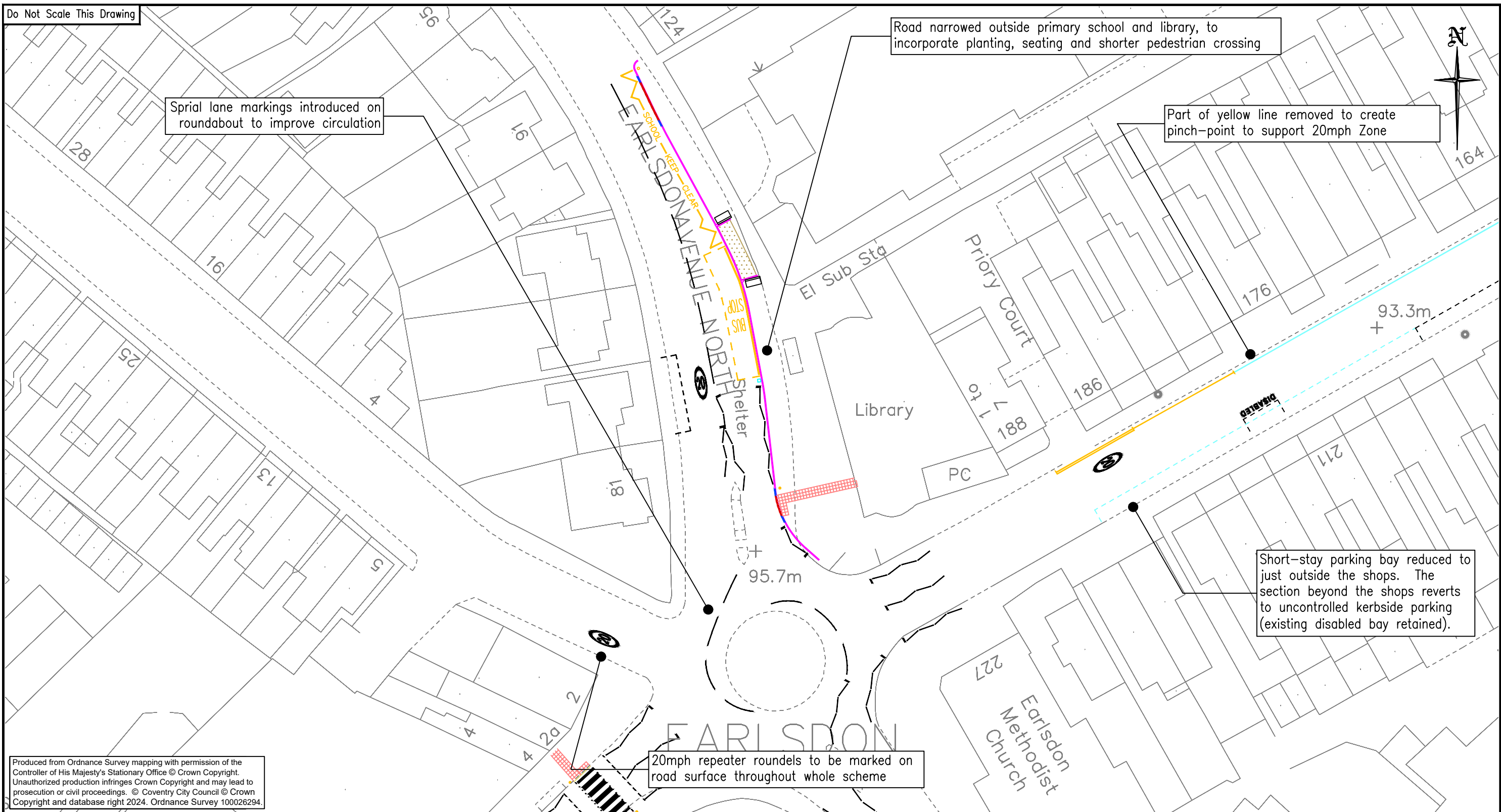

Spiral lane markings introduced on roundabout to improve circulation

Road narrowed outside primary school and library, to incorporate planting, seating and shorter pedestrian crossing

Part of yellow line removed to create pinch-point to support 20mph Zone

Short-stay parking bay reduced to just outside the shops. The section beyond the shops reverts to uncontrolled kerbside parking (existing disabled bay retained).

20mph repeater roundels to be marked on road surface throughout whole scheme

Produced from Ordnance Survey mapping with permission of the Controller of His Majesty's Stationary Office © Crown Copyright. Unauthorized production infringes Crown Copyright and may lead to prosecution or civil proceedings. © Coventry City Council © Crown Copyright and database right 2024. Ordnance Survey 100026294.

Project Title:
EARLSDON LIVEABLE NEIGHBOURHOOD

Drawing Title:
FINAL SCHEME FOR IMPLMENTATION
SHEET 03 – EARLSDON LIBRARY AREA



PLACE DIRECTORATE, TRANSPORT AND INFRASTRUCTURE,
FLOOR 10, ONE FRIARGATE, STATION SQUARE, COVENTRY CV1 2GN
EMAIL: InfrastructureDelivery@coventry.gov.uk

Scale at A3: 1:500	Status: GENERAL ARRANGEMENT
Drawn: ANS	Checked: MOC
	Approved: MOC

Drawing Number: LN1-PC-1125-03 Rev: -

Rev. 1.500, @ AS	Description	Drawn	Checked	Approved
------------------	-------------	-------	---------	----------

I:\COVSER\1\DataStores\CDD\Transport and Innovation\Transport strategy projects\Liveable Neighbourhoods\7.0 Design\1.Earlsdon\7.0 Design\1. Paper Files\LN1-PC-1125-PUBLIC INFORMATION DRAWING.dwg - 24/05/2024

Do Not Scale This Drawing

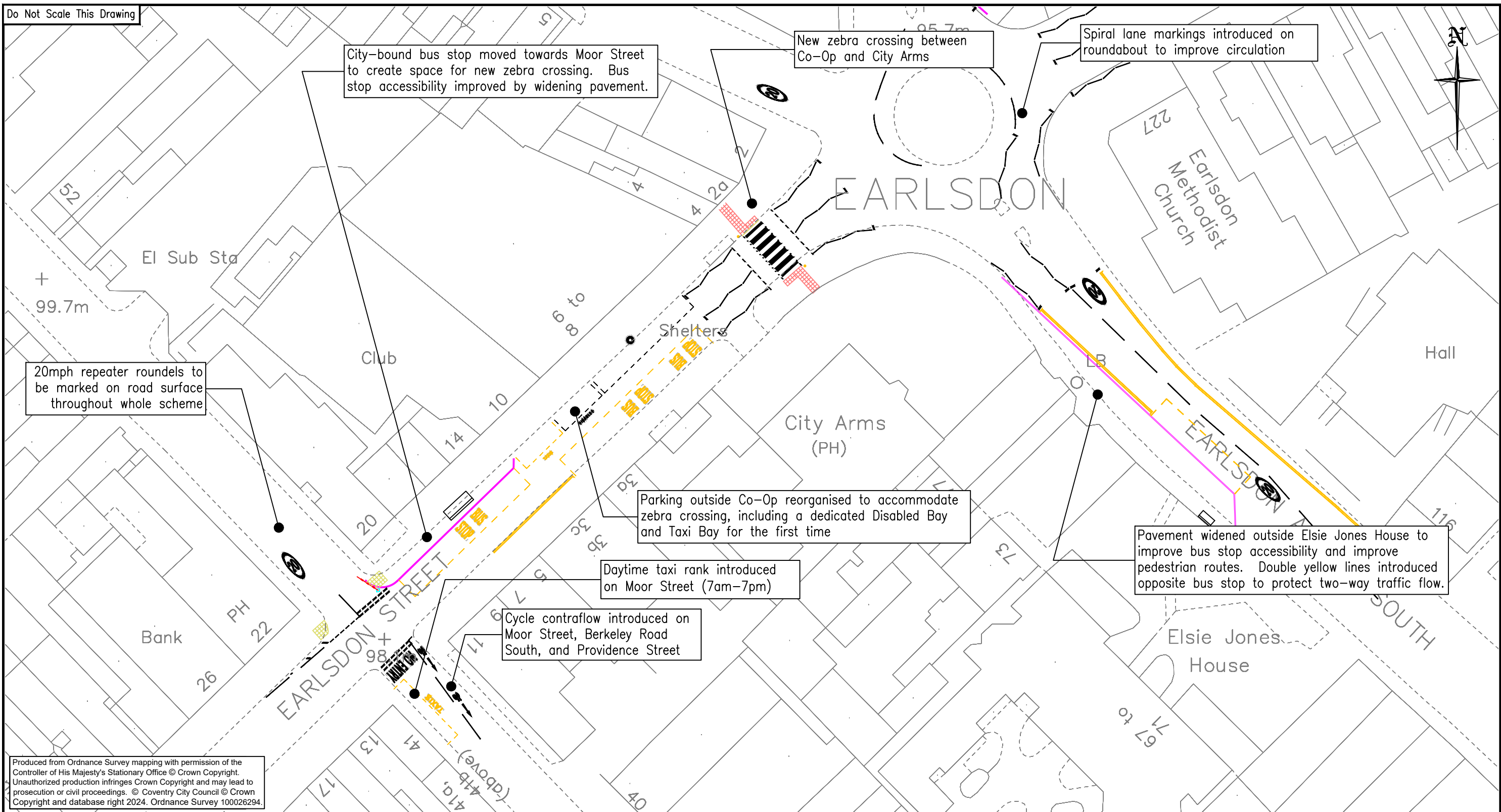

Produced from Ordnance Survey mapping with permission of the Controller of His Majesty's Stationary Office © Crown Copyright. Unauthorized production infringes Crown Copyright and may lead to prosecution or civil proceedings. © Coventry City Council © Crown Copyright and database right 2024. Ordnance Survey 100026294.

Project Title:
EARLSDON LIVEABLE NEIGHBOURHOOD

Drawing Title:
FINAL SCHEME FOR IMPLMENTATION
SHEET 04 – CITY ARMS AREA



PLACE DIRECTORATE, TRANSPORT AND INFRASTRUCTURE,
FLOOR 10, ONE FRIARGATE, STATION SQUARE, COVENTRY CV1 2GN
EMAIL: InfrastructureDelivery@coventry.gov.uk

Scale at A3: 1:500	Status: GENERAL ARRANGEMENT	
Drawn: ANS	Checked: MOC	Approved: MOC

Drawing Number: LN1-PC-1125-04 Rev: —

Rev. 1.500, @ AS	Description	Drawn	Checked	Approved
------------------	-------------	-------	---------	----------

I:\COVSERV1\DataStores\ICDD\Transport and Innovation\Transport strategy projects\Liveable Neighbourhoods\7.0 Design\1. Earlsdon\7.0 Design\1. Paper Files\LN1-PC-1125-PUBLIC INFORMATION DRAWING.dwg - 24/05/2024

Do Not Scale This Drawing

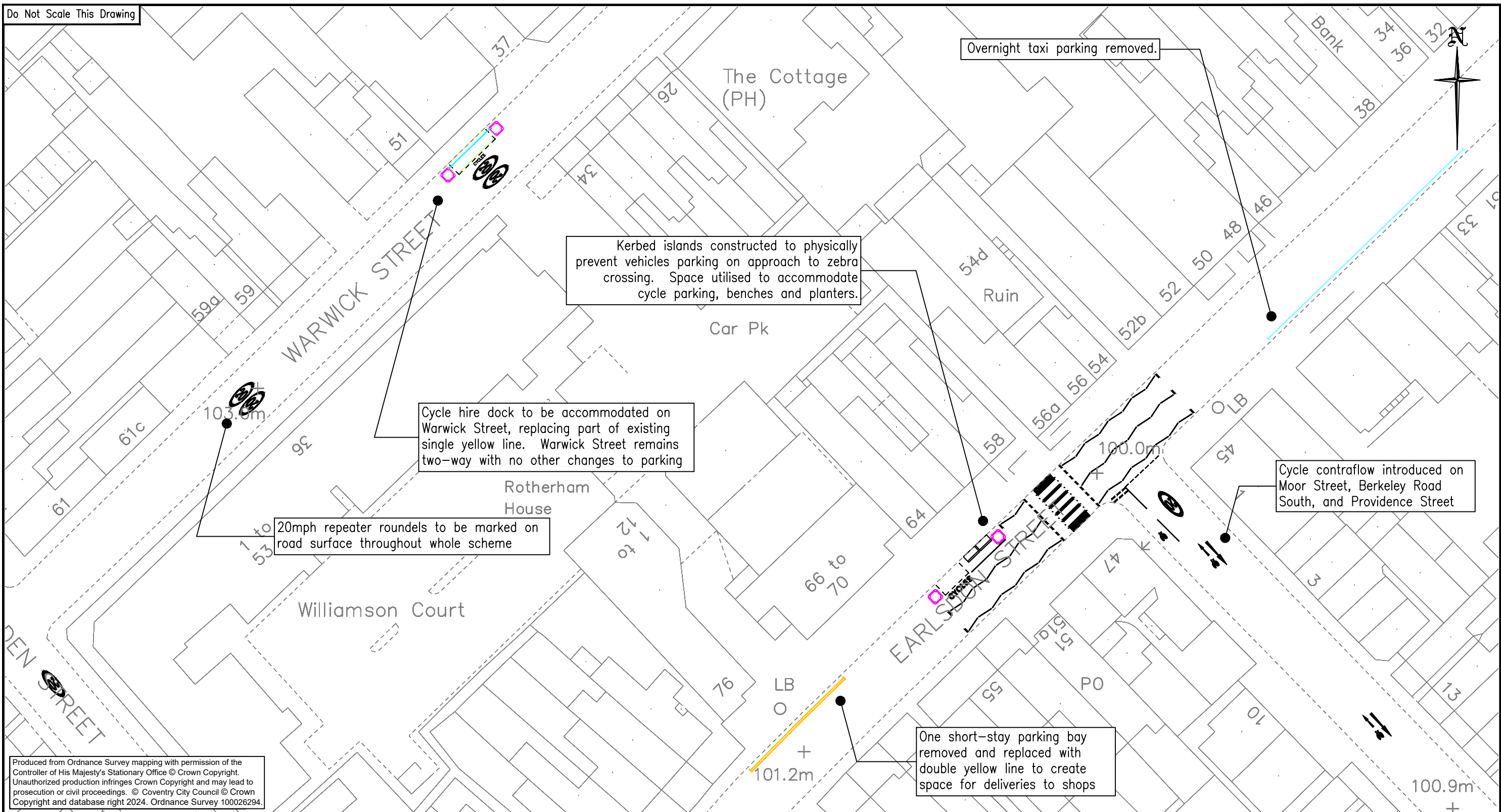

Produced from Ordnance Survey mapping with permission of the Controller of His Majesty's Stationary Office © Crown Copyright. Unauthorized production infringes Crown Copyright and may lead to prosecution or civil proceedings. © Coventry City Council © Crown Copyright and database right 2024. Ordnance Survey 100026294.

Project Title:
EARLSDON LIVEABLE NEIGHBOURHOOD

Drawing Title:
FINAL SCHEME FOR IMPLMENTATION
SHEET 05 – POST OFFICE AREA



PLACE DIRECTORATE, TRANSPORT AND INFRASTRUCTURE,
FLOOR 10, ONE FRIARGATE, STATION SQUARE, COVENTRY CV1 2GN
EMAIL: InfrastructureDelivery@coventry.gov.uk

Scale at A3: 1:500	Status: GENERAL ARRANGEMENT
Drawn: ANS	Checked: MOC
	Approved: MOC

Drawing Number: LN1-PC-1125-05

Rev. 05	1:500	@ AS	Description	Drawn	Checked	Approved
---------	-------	------	-------------	-------	---------	----------

\\COVSERV1\1DataStores\Transport and Innovation\Transport strategy projects\Liveable Neighbourhoods\7.0 Design\1.Earlston\1-PC-1125-PUBLIC INFORMATION DRAWING.dwg - 24/05/2024

Do Not Scale This Drawing

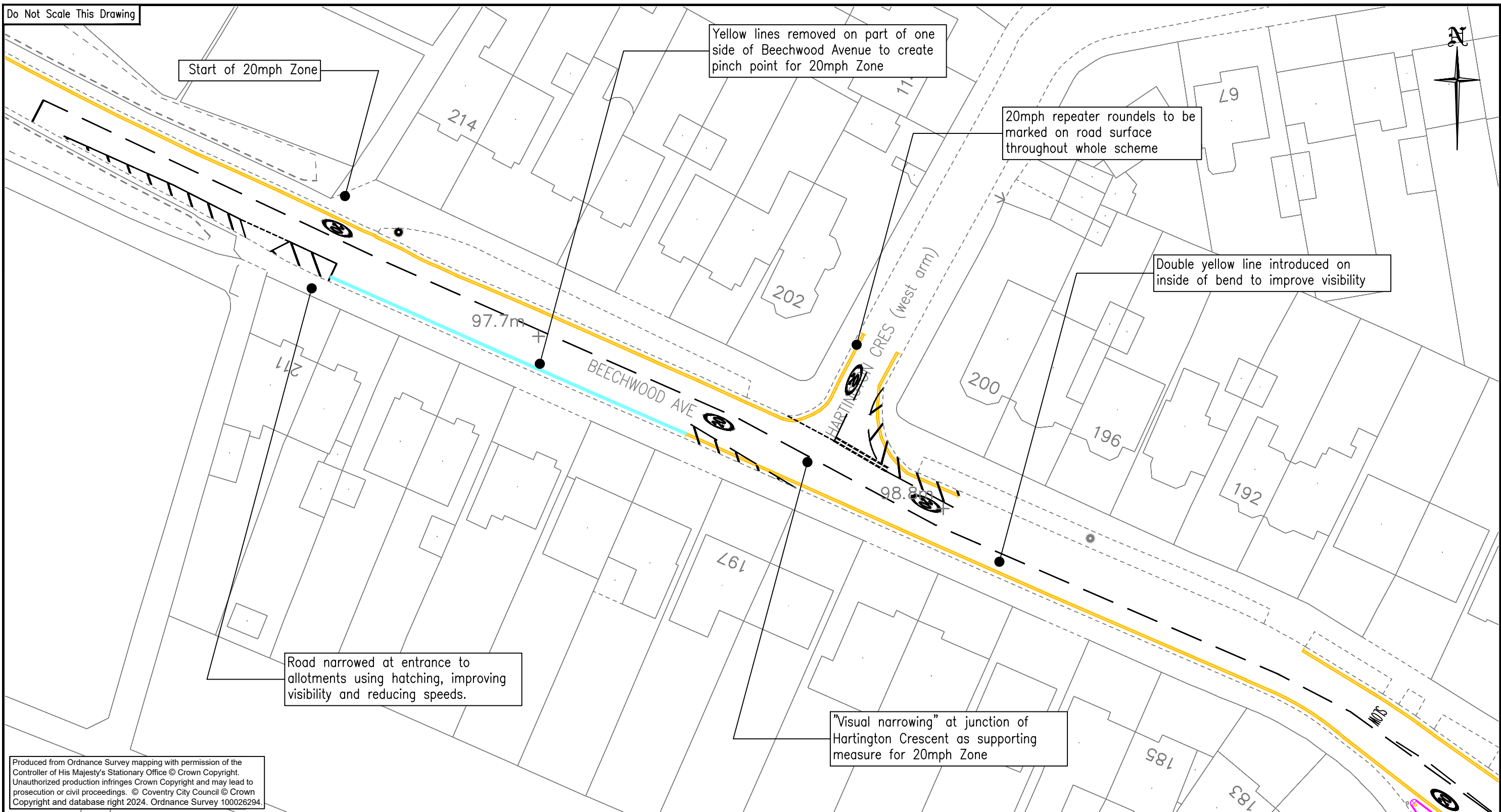

Start of 20mph Zone

Yellow lines removed on part of one side of Beechwood Avenue to create pinch point for 20mph Zone

20mph repeater roundels to be marked on road surface throughout whole scheme

Double yellow line introduced on inside of bend to improve visibility

Road narrowed at entrance to allotments using hatching, improving visibility and reducing speeds.

"Visual narrowing" at junction of Hartington Crescent as supporting measure for 20mph Zone

Produced from Ordnance Survey mapping with permission of the Controller of His Majesty's Stationary Office © Crown Copyright. Unauthorized production infringes Crown Copyright and may lead to prosecution or civil proceedings. © Coventry City Council © Crown Copyright and database right 2024. Ordnance Survey 100026294.

Project Title:
EARLSDON LIVEABLE NEIGHBOURHOOD

Drawing Title:
FINAL SCHEME FOR IMPLMENTATION
SHEET 06 – ALLOTMENTS AREA



PLACE DIRECTORATE, TRANSPORT AND INFRASTRUCTURE,
FLOOR 10, ONE FRIARGATE, STATION SQUARE, COVENTRY CV1 2GN
EMAIL: InfrastructureDelivery@coventry.gov.uk

Scale at A3: 1:500	Status: GENERAL ARRANGEMENT	
Drawn: ANS	Checked: MOC	Approved: MOC

Drawing Number: LN1-PC-1125-06 Rev: -

06	Rev. 1.500, @ AS	Description	Drawn	Checked	Approved
----	------------------	-------------	-------	---------	----------

I:\COVSERV\1\DataStores\ICDD\Transport and Innovation\Transport strategy projects\Liveable Neighbourhoods\7.0 Design\1.Earlsdon\7.0 Design\1. Paper Files\LN1-PC-1125-PUBLIC INFORMATION DRAWING.dwg - 24/05/2024

Do Not Scale This Drawing

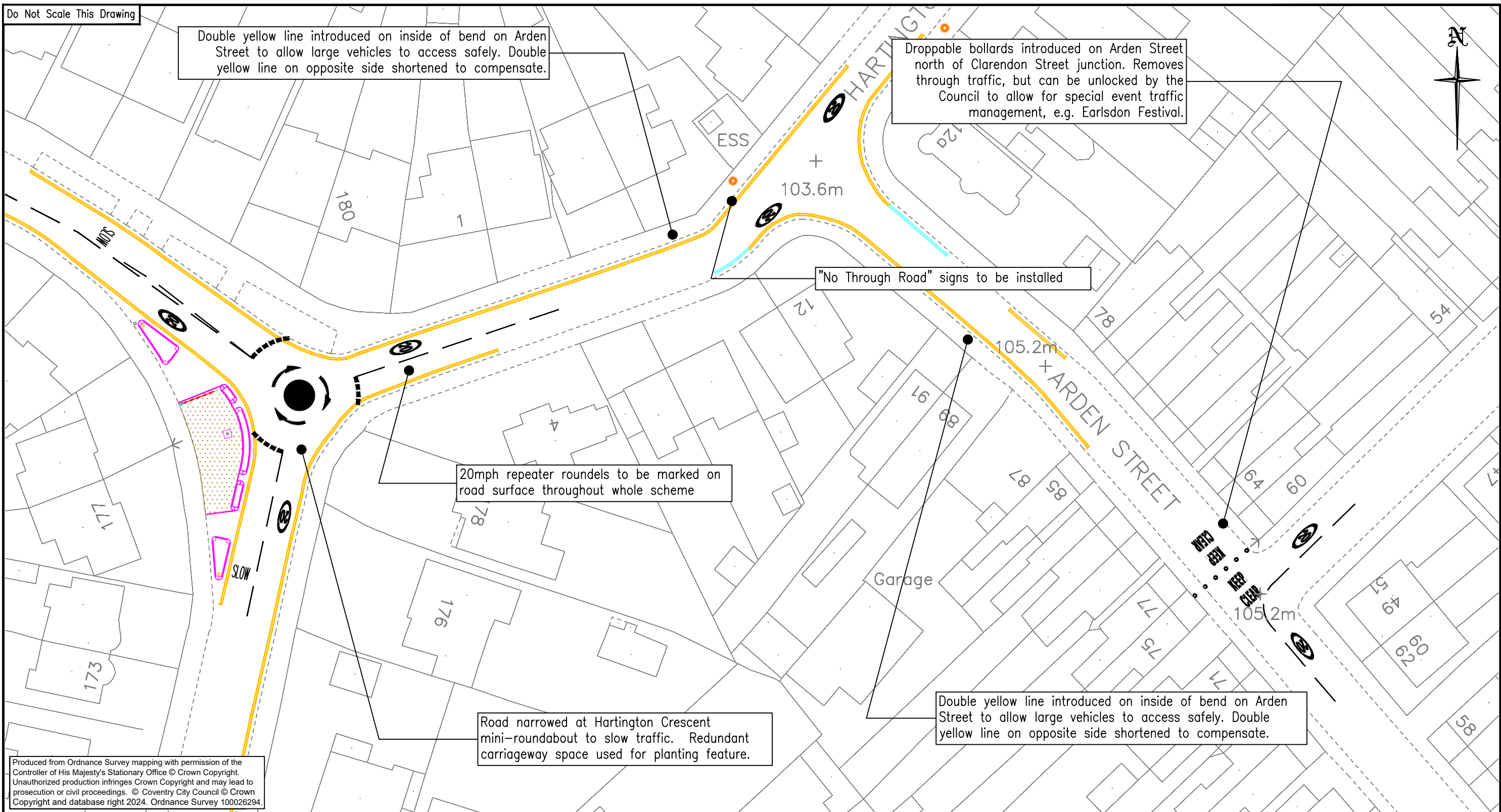

Produced from Ordnance Survey mapping with permission of the Controller of His Majesty's Stationary Office © Crown Copyright. Unauthorized production infringes Crown Copyright and may lead to prosecution or civil proceedings. © Coventry City Council © Crown Copyright and database right 2024. Ordnance Survey 100026294.

Project Title:
EARLSDON LIVEABLE NEIGHBOURHOOD

Drawing Title:
FINAL SCHEME FOR IMPLMENTATION
SHEET 07 – ARDEN STREET AREA



PLACE DIRECTORATE, TRANSPORT AND INFRASTRUCTURE,
FLOOR 10, ONE FRIARGATE, STATION SQUARE, COVENTRY CV1 2GN
EMAIL: InfrastructureDelivery@coventry.gov.uk

Scale at A3: 1:500	Status: GENERAL ARRANGEMENT
Drawn: ANS	Checked: MOC
	Approved: MOC

Drawing Number: LN1-PC-1125-07 Rev: -

Rev. 01	@ AS	Description	Drawn	Checked	Approved
---------	------	-------------	-------	---------	----------

I:\COVSERV\1\DataStores\CDD\Transport and Innovation\Transport strategy projects\Liveable Neighbourhoods\7.0 Design\1.Earlsdon\7.0 Design\1. Paper Files\LN1-PC-1125-PUBLIC INFORMATION DRAWING.dwg - 24/05/2024

Do Not Scale This Drawing

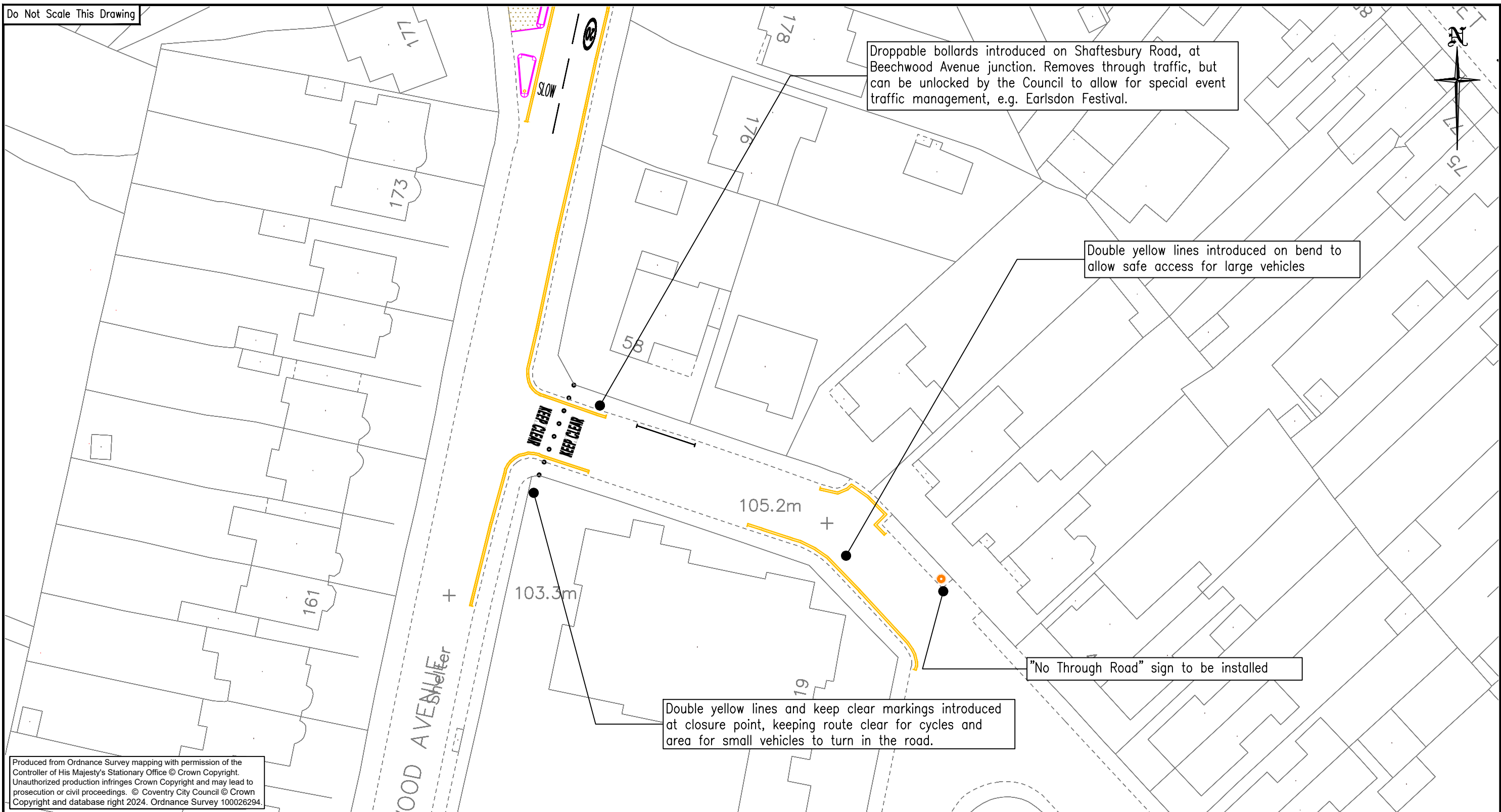

Droppable bollards introduced on Shaftesbury Road, at Beechwood Avenue junction. Removes through traffic, but can be unlocked by the Council to allow for special event traffic management, e.g. Earlsdon Festival.

Double yellow lines introduced on bend to allow safe access for large vehicles

"No Through Road" sign to be installed

Double yellow lines and keep clear markings introduced at closure point, keeping route clear for cycles and area for small vehicles to turn in the road.

Produced from Ordnance Survey mapping with permission of the Controller of His Majesty's Stationary Office © Crown Copyright. Unauthorized production infringes Crown Copyright and may lead to prosecution or civil proceedings. © Coventry City Council © Crown Copyright and database right 2024. Ordnance Survey 100026294.

Project Title:
EARLSDON LIVEABLE NEIGHBOURHOOD

Drawing Title:
FINAL SCHEME FOR IMPLMENTATION
SHEET 08 – SHAFTESBURY ROAD



PLACE DIRECTORATE, TRANSPORT AND INFRASTRUCTURE,
FLOOR 10, ONE FRIARGATE, STATION SQUARE, COVENTRY CV1 2GN
EMAIL: InfrastructureDelivery@coventry.gov.uk

Scale at A3: 1:500	Status: GENERAL ARRANGEMENT	
Drawn: ANS	Checked: MOC	Approved: MOC

Drawing Number: LN1-PC-1125-08	Rev -
-----------------------------------	----------

08	Rev. 1.500, @ AS	Description	Drawn	Checked	Approved
----	------------------	-------------	-------	---------	----------

I:\COVSERV1\DataStores\CDD\Transport and Innovation\Transport strategy projects\Liveable Neighbourhoods\7.0 Design\1.Earlston\7.0 Design\1. Paper Files\LN1-PC-1125-PUBLIC INFORMATION DRAWING.dwg - 24/05/2024

Do Not Scale This Drawing

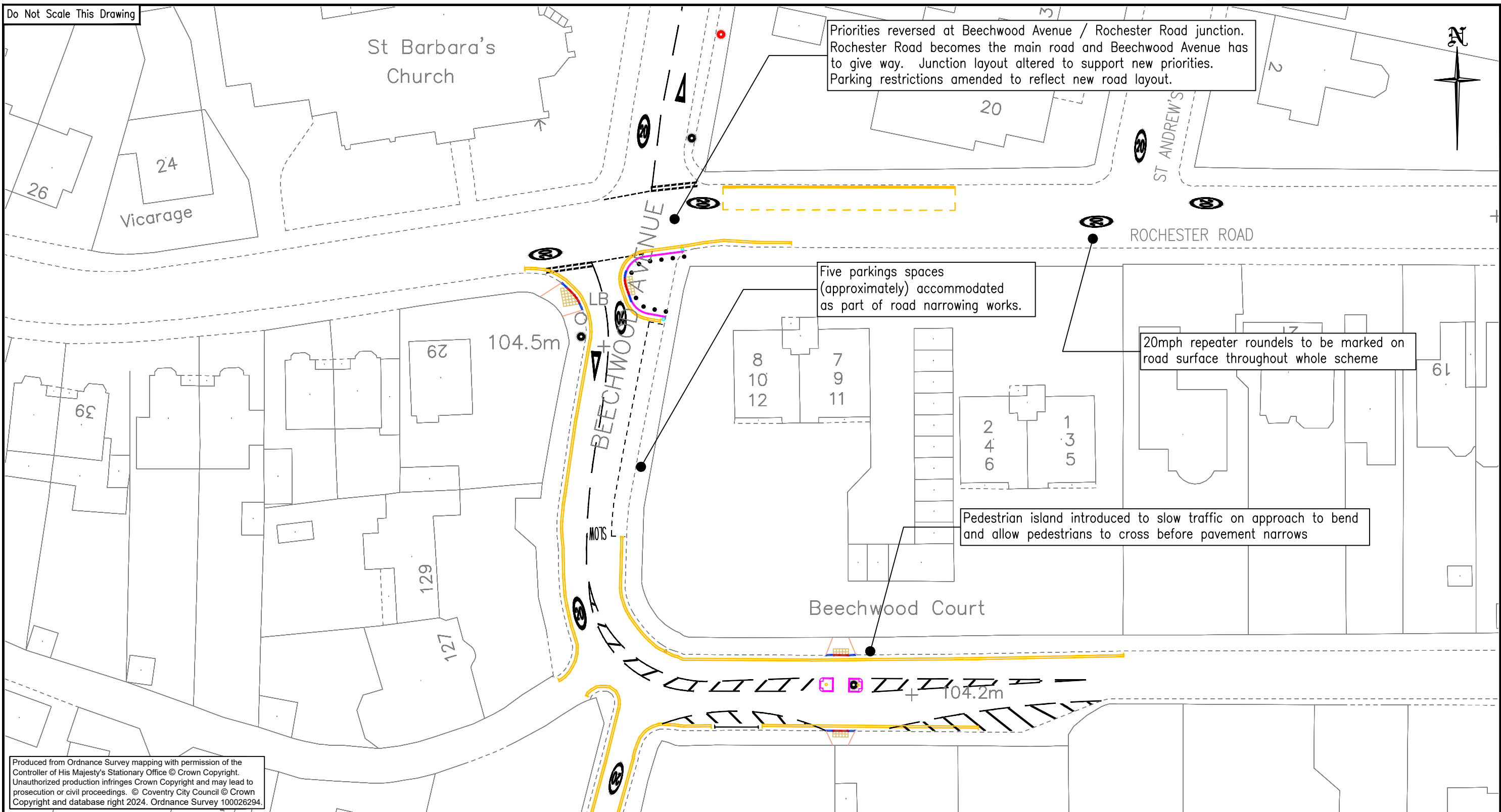

Project Title:
EARLSDON LIVEABLE NEIGHBOURHOOD

Drawing Title:
FINAL SCHEME FOR IMPLMENTATION

SHEET 09 – ST. BARBARA'S CHURCH AREA

Coventry City Council
PLACE DIRECTORATE, TRANSPORT AND INFRASTRUCTURE,
FLOOR 10, ONE FRIARGATE, STATION SQUARE, COVENTRY CV1 2GN
EMAIL: InfrastructureDelivery@coventry.gov.uk

Scale at A3: 1:500	Status: GENERAL ARRANGEMENT
Drawn: ANS	Checked: MOC
	Approved: MOC

Drawing Number: LN1-PC-1125-09

Rev: —

Rev. 1.500, @ AS	Description	Drawn	Checked	Approved
------------------	-------------	-------	---------	----------

I:\COVSERV1\DataStores\CDD\Transport and Innovation\Transport strategy projects\Liveable Neighbourhoods\7.0 Design\1.Earlson\7.0 Design\1.Paper Files\LN1-PC-1125-PUBLIC INFORMATION DRAWING.dwg - 24/05/2024

Do Not Scale This Drawing

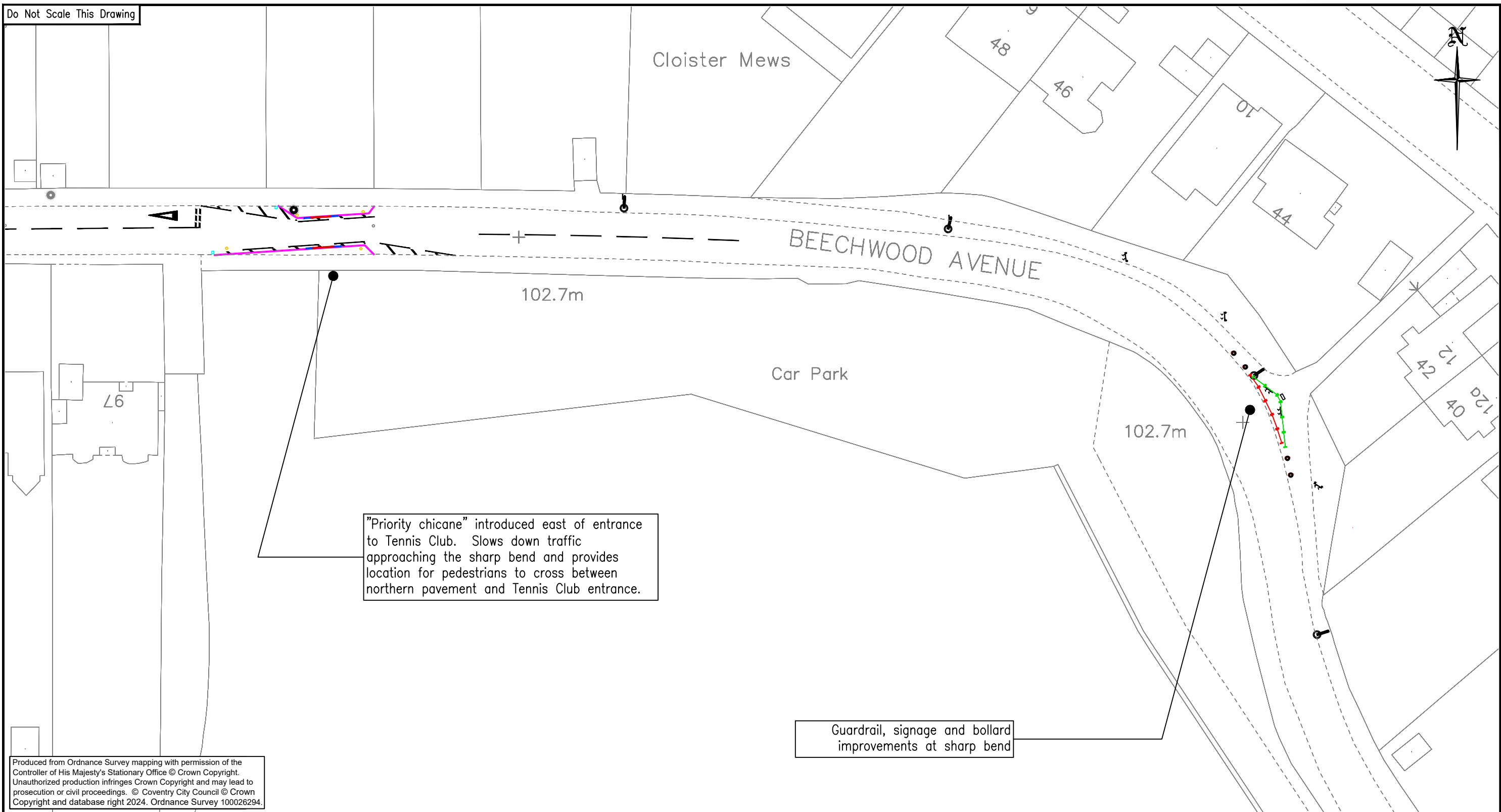

Produced from Ordnance Survey mapping with permission of the Controller of His Majesty's Stationary Office © Crown Copyright. Unauthorized production infringes Crown Copyright and may lead to prosecution or civil proceedings. © Coventry City Council © Crown Copyright and database right 2024. Ordnance Survey 100026294.

Project Title:
EARLSDON LIVEABLE NEIGHBOURHOOD

Drawing Title:
FINAL SCHEME FOR IMPLMENTATION
SHEET 10 – TENNIS CLUB AREA



PLACE DIRECTORATE, TRANSPORT AND INFRASTRUCTURE,
FLOOR 10, ONE FRIARGATE, STATION SQUARE, COVENTRY CV1 2GN
EMAIL: InfrastructureDelivery@coventry.gov.uk

Scale at A3: 1:500	Status: GENERAL ARRANGEMENT	
Drawn: ANS	Checked: MOC	Approved: MOC

Drawing Number: LN1-PC-1125-10	Rev -
-----------------------------------	----------

Rev. 1.500, @ AS	Description	Drawn	Checked	Approved
------------------	-------------	-------	---------	----------

I:\COV\SERV\1\DataStores\CDD\Transport and Innovation\Transport strategy projects\Liveable Neighbourhoods\7.0 Design\1.Earlsdon\7.0 Design\1. Paper Files\LN1-PC-1125-PUBLIC INFORMATION DRAWING.dwg - 24/05/2024

Do Not Scale This Drawing

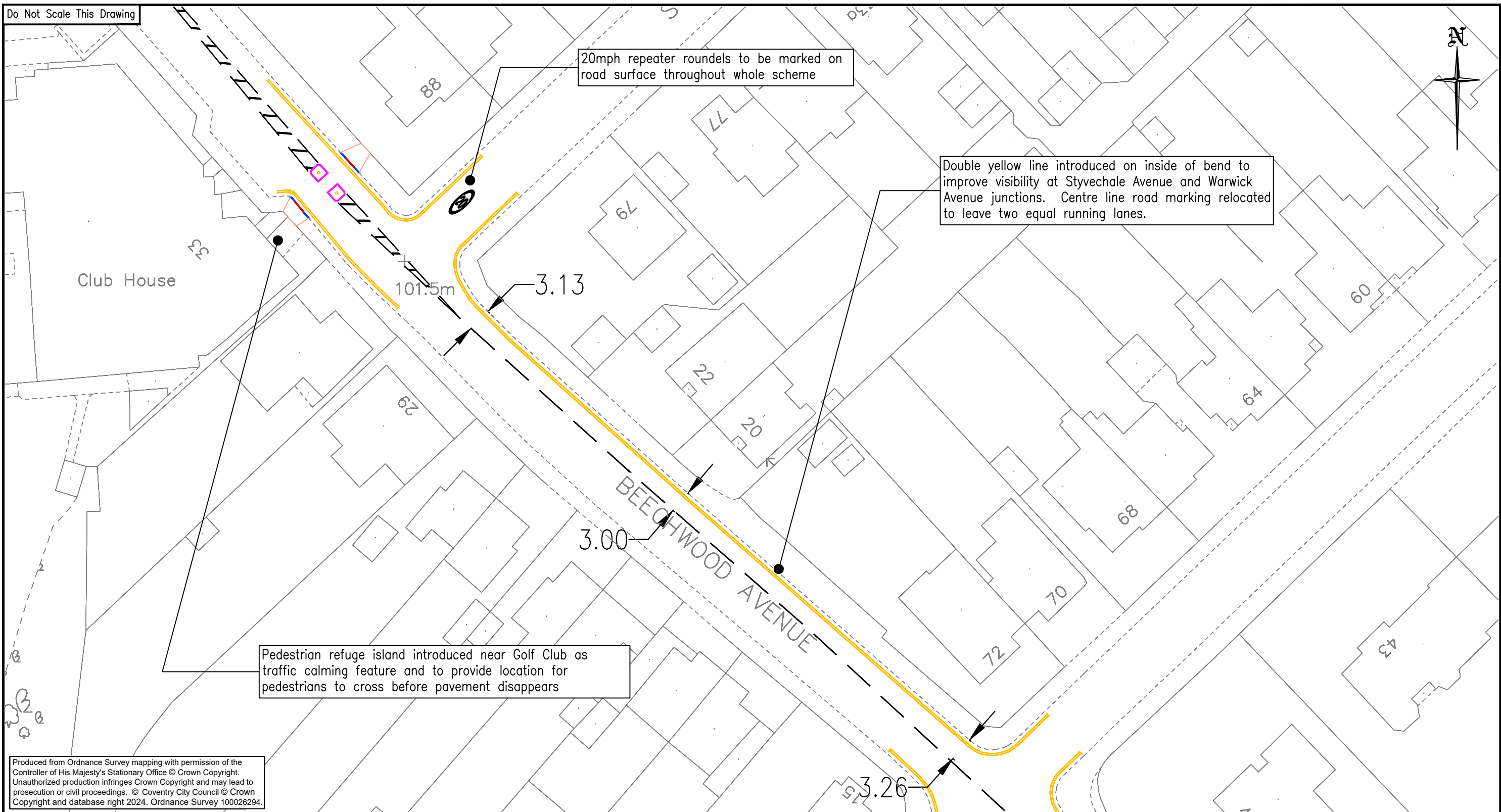

Produced from Ordnance Survey mapping with permission of the Controller of His Majesty's Stationary Office © Crown Copyright. Unauthorized production infringes Crown Copyright and may lead to prosecution or civil proceedings. © Coventry City Council © Crown Copyright and database right 2024. Ordnance Survey 100026294.

Project Title:
EARLSDON LIVEABLE NEIGHBOURHOOD

Drawing Title:
FINAL SCHEME FOR IMPLMENTATION
SHEET 11 – GOLF CLUB AREA



PLACE DIRECTORATE, TRANSPORT AND INFRASTRUCTURE,
FLOOR 10, ONE FRIARGATE, STATION SQUARE, COVENTRY CV1 2GN
EMAIL: InfrastructureDelivery@coventry.gov.uk

Scale at A3: 1:500	Status: GENERAL ARRANGEMENT	
Drawn: ANS	Checked: MOC	Approved: MOC

Drawing Number: LN1-PC-1125-11 Rev: -

Rev. 1.500, @ A3	Description	Drawn	Checked	Approved
------------------	-------------	-------	---------	----------

I:\COVSERV\1\DataStores\ICDD\Transport and Innovation\Transport strategy projects\Liveable Neighbourhoods\7.0 Design\1. Earlsdon\7.0 Design\1. Paper Files\LN1-PC-1125-PUBLIC INFORMATION DRAWING.dwg - 24/05/2024

Do Not Scale This Drawing

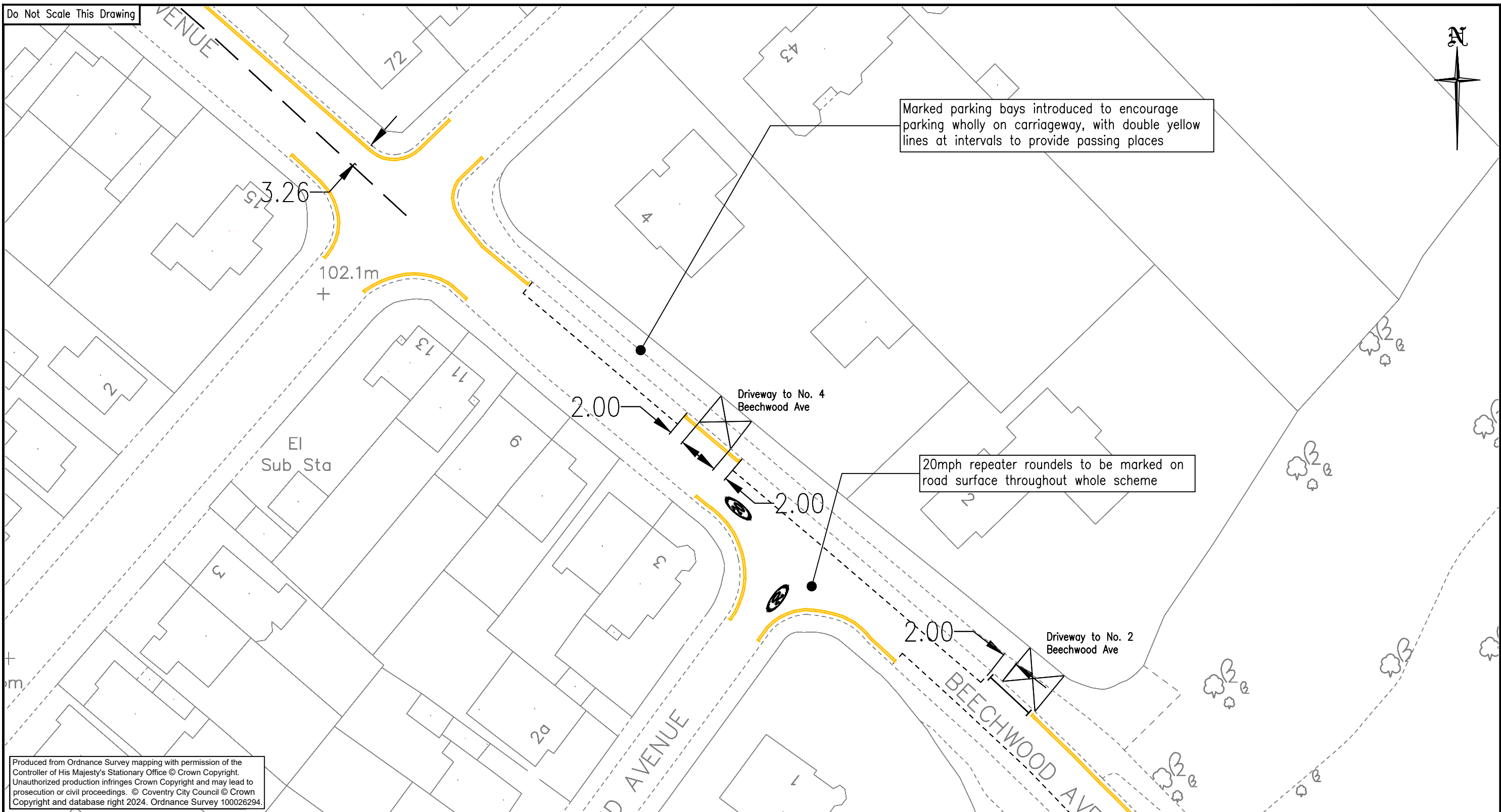

Produced from Ordnance Survey mapping with permission of the Controller of His Majesty's Stationary Office © Crown Copyright. Unauthorized production infringes Crown Copyright and may lead to prosecution or civil proceedings. © Coventry City Council © Crown Copyright and database right 2024. Ordnance Survey 100026294.

Project Title:
EARLSDON LIVEABLE NEIGHBOURHOOD

Drawing Title:
FINAL SCHEME FOR IMPLMENTATION
SHEET 12 – BEECHWOOD AVENUE
YELLOW LINES NEAR WOODLAND AVENUE



 Coventry City Council
 PLACE DIRECTORATE, TRANSPORT AND INFRASTRUCTURE,
 FLOOR 10, ONE FRIARGATE, STATION SQUARE, COVENTRY CV1 2GN
 EMAIL: InfrastructureDelivery@coventry.gov.uk

Scale at A3: 1:500	Status: GENERAL ARRANGEMENT	
Drawn: ANS	Checked: MOC	Approved: MOC
Drawing Number: LN1-PC-1125-12		Rev -

Rev.	No.	Description	Drawn	Checked	Approved
1	1.500	@ AS			

\\COVSERV1\1DataStores\CDD\Transport and Innovation\Transport strategy projects\Liveable Neighbourhoods\7.0 Design\1.Earlson\7.0 Design\1. Paper Files\LN1-PC-1125-PUBLIC INFORMATION DRAWING.dwg - 24/05/2024

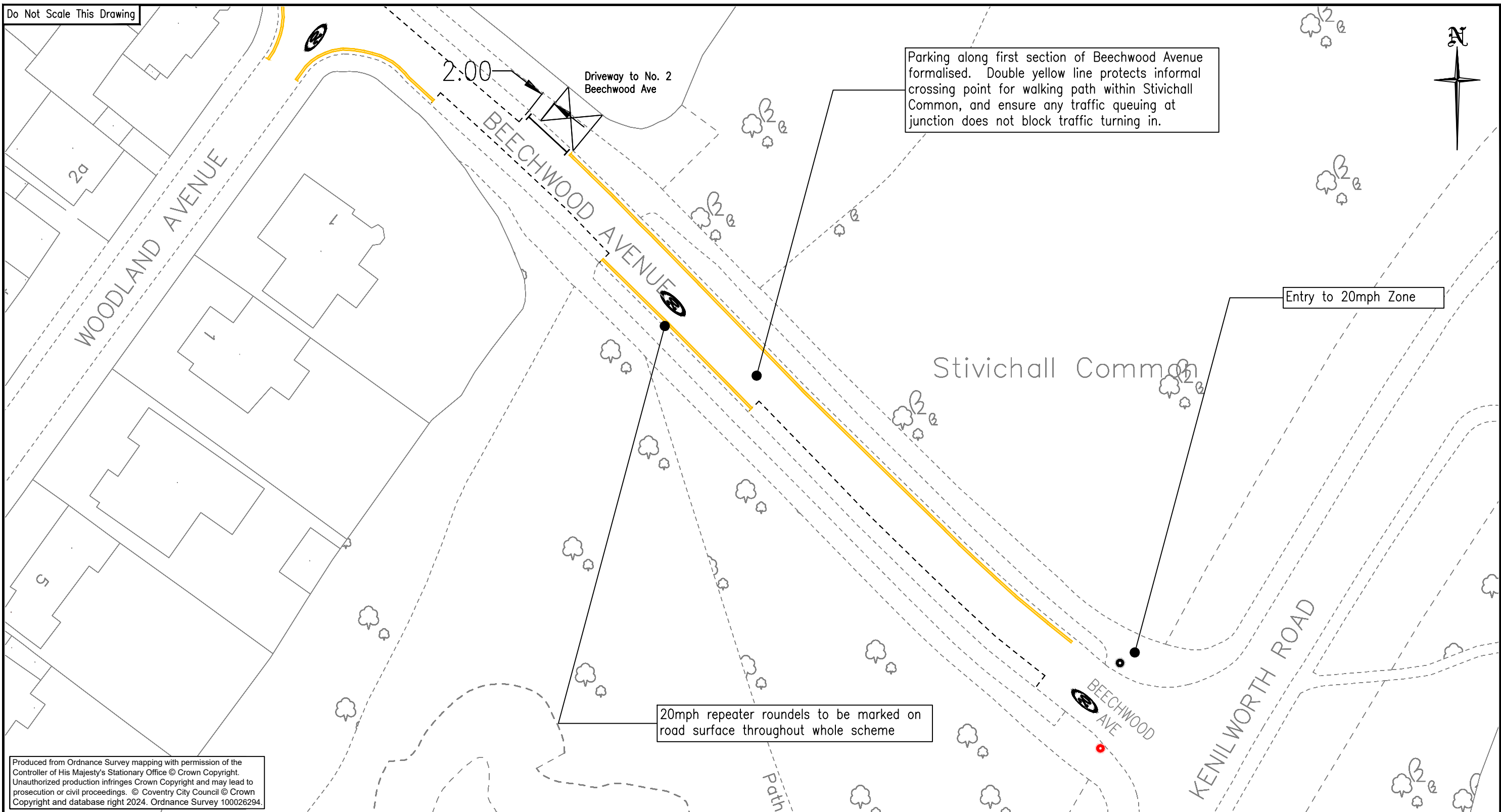
Do Not Scale This Drawing



Parking along first section of Beechwood Avenue formalised. Double yellow line protects informal crossing point for walking path within Stivichall Common, and ensure any traffic queuing at junction does not block traffic turning in.

Produced from Ordnance Survey mapping with permission of the Controller of His Majesty's Stationary Office © Crown Copyright. Unauthorized production infringes Crown Copyright and may lead to prosecution or civil proceedings. © Coventry City Council © Crown Copyright and database right 2024. Ordnance Survey 100026294.

Project Title:
EARLSDON LIVEABLE NEIGHBOURHOOD

Drawing Title:
FINAL SCHEME FOR IMPLMENTATION

SHEET 13 – BEECHWOOD AVENUE
YELLOW LINES NEAR KENILWORTH ROAD



PLACE DIRECTORATE, TRANSPORT AND INFRASTRUCTURE,
FLOOR 10, ONE FRIARGATE, STATION SQUARE, COVENTRY CV1 2GN
EMAIL: InfrastructureDelivery@coventry.gov.uk

Scale at A3: 1:500	Status: GENERAL ARRANGEMENT
Drawn: ANS	Checked: MOC
	Approved: MOC

Drawing Number: LN1-PC-1125-13	Rev -
-----------------------------------	----------

Rev.	Description	Drawn	Checked	Approved
1.500	@ AS			

I:\COVSERV1\DataStores\CDD\Transport and Innovation\Transport strategy projects\Liveable Neighbourhoods\7.0 Design\1.Earlson\7.0 Design\1. Paper Files\LN1-PC-1125-PUBLIC INFORMATION DRAWING.dwg - 24/05/2024

Do Not Scale This Drawing

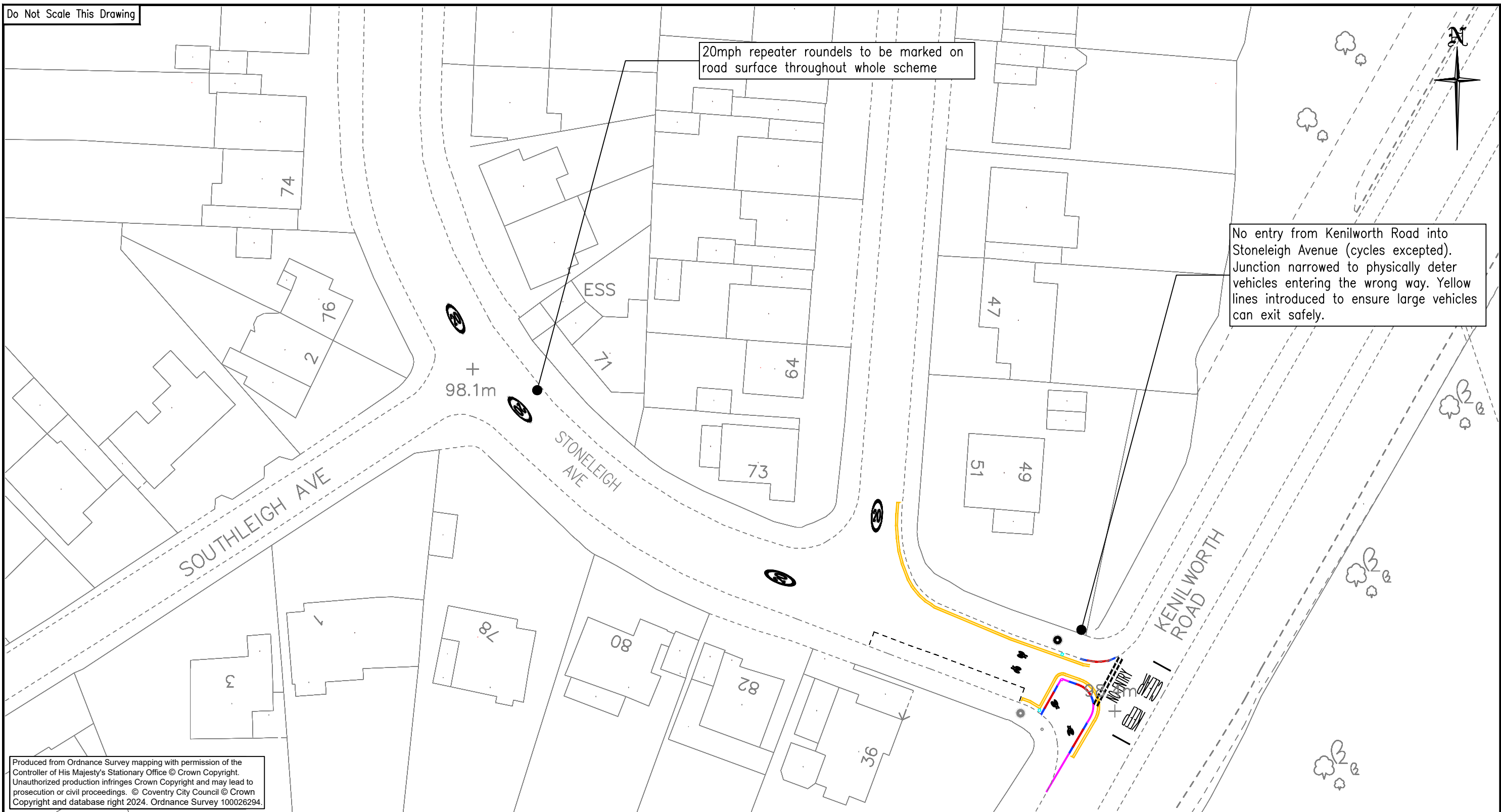

Produced from Ordnance Survey mapping with permission of the Controller of His Majesty's Stationary Office © Crown Copyright. Unauthorized production infringes Crown Copyright and may lead to prosecution or civil proceedings. © Coventry City Council © Crown Copyright and database right 2024. Ordnance Survey 100026294.

Project Title:
EARLSDON LIVEABLE NEIGHBOURHOOD

Drawing Title:
FINAL SCHEME FOR IMPLMENTATION
SHEET 14 – STONELEIGH AVENUE



PLACE DIRECTORATE, TRANSPORT AND INFRASTRUCTURE,
FLOOR 10, ONE FRIARGATE, STATION SQUARE, COVENTRY CV1 2GN
EMAIL: InfrastructureDelivery@coventry.gov.uk

Scale at A3: 1:500	Status: GENERAL ARRANGEMENT
Drawn: ANS	Checked: MOC
	Approved: MOC

Drawing Number: LN1-PC-1125-14 Rev: -

14	Rev. 1.001	@ AS	Description	Drawn	Checked	Approved
----	------------	------	-------------	-------	---------	----------

I:\COVSERV\1\DataStores\CDD\Transport and Innovation\Transport strategy projects\Liveable Neighbourhoods\7.0 Design\1.Earlson\7.0 Design\1. Paper Files\LN1-PC-1125-PUBLIC INFORMATION DRAWING.dwg - 24/05/2024

Do Not Scale This Drawing

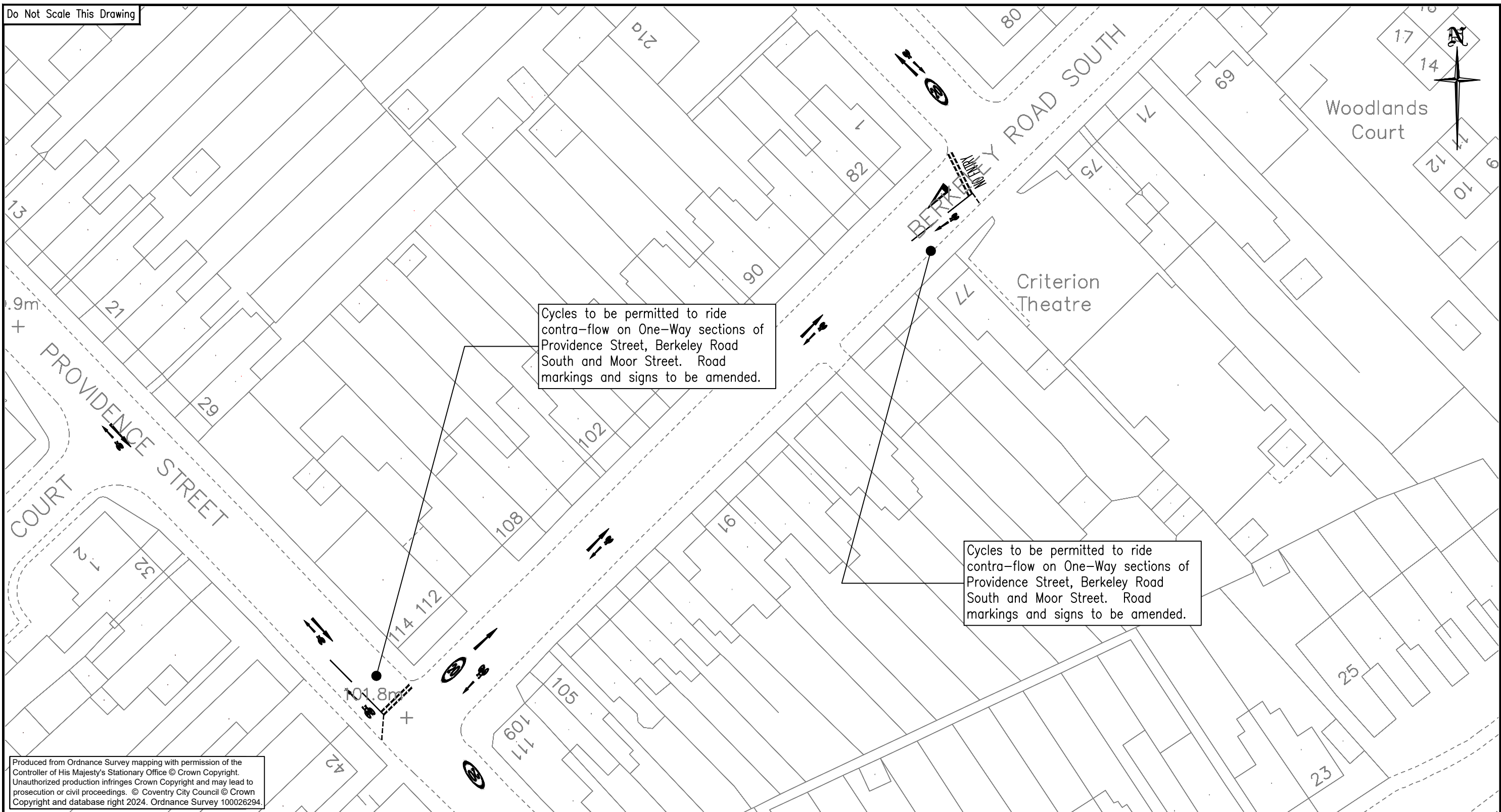

Cycles to be permitted to ride contra-flow on One-Way sections of Providence Street, Berkeley Road South and Moor Street. Road markings and signs to be amended.

Cycles to be permitted to ride contra-flow on One-Way sections of Providence Street, Berkeley Road South and Moor Street. Road markings and signs to be amended.

Produced from Ordnance Survey mapping with permission of the Controller of His Majesty's Stationary Office © Crown Copyright. Unauthorized production infringes Crown Copyright and may lead to prosecution or civil proceedings. © Coventry City Council © Crown Copyright and database right 2024. Ordnance Survey 100026294.

Project Title:
EARLSDON LIVEABLE NEIGHBOURHOOD

Drawing Title:
FINAL SCHEME FOR IMPLMENTATION
SHEET 15 – BERKELEY ROAD SOUTH



PLACE DIRECTORATE, TRANSPORT AND INFRASTRUCTURE,
FLOOR 10, ONE FRIARGATE, STATION SQUARE, COVENTRY CV1 2GN
EMAIL: InfrastructureDelivery@coventry.gov.uk

Scale at A3: 1:500	Status: GENERAL ARRANGEMENT	
Drawn: ANS	Checked: MOC	Approved: MOC

Drawing Number: LN1-PC-1125-15	Rev -
-----------------------------------	----------

15	Rev. 1.001	@ AS	Description	Drawn	Checked	Approved
----	------------	------	-------------	-------	---------	----------

I:\COVSERV\1\DataStores\ICDD\Transport and Innovation\Transport strategy projects\Liveable Neighbourhoods\7.0 Design\1.Earlston\7.0 Design\1. Paper Files\LN1-PC-1125-PUBLIC INFORMATION DRAWING.dwg - 24/05/2024

Do Not Scale This Drawing

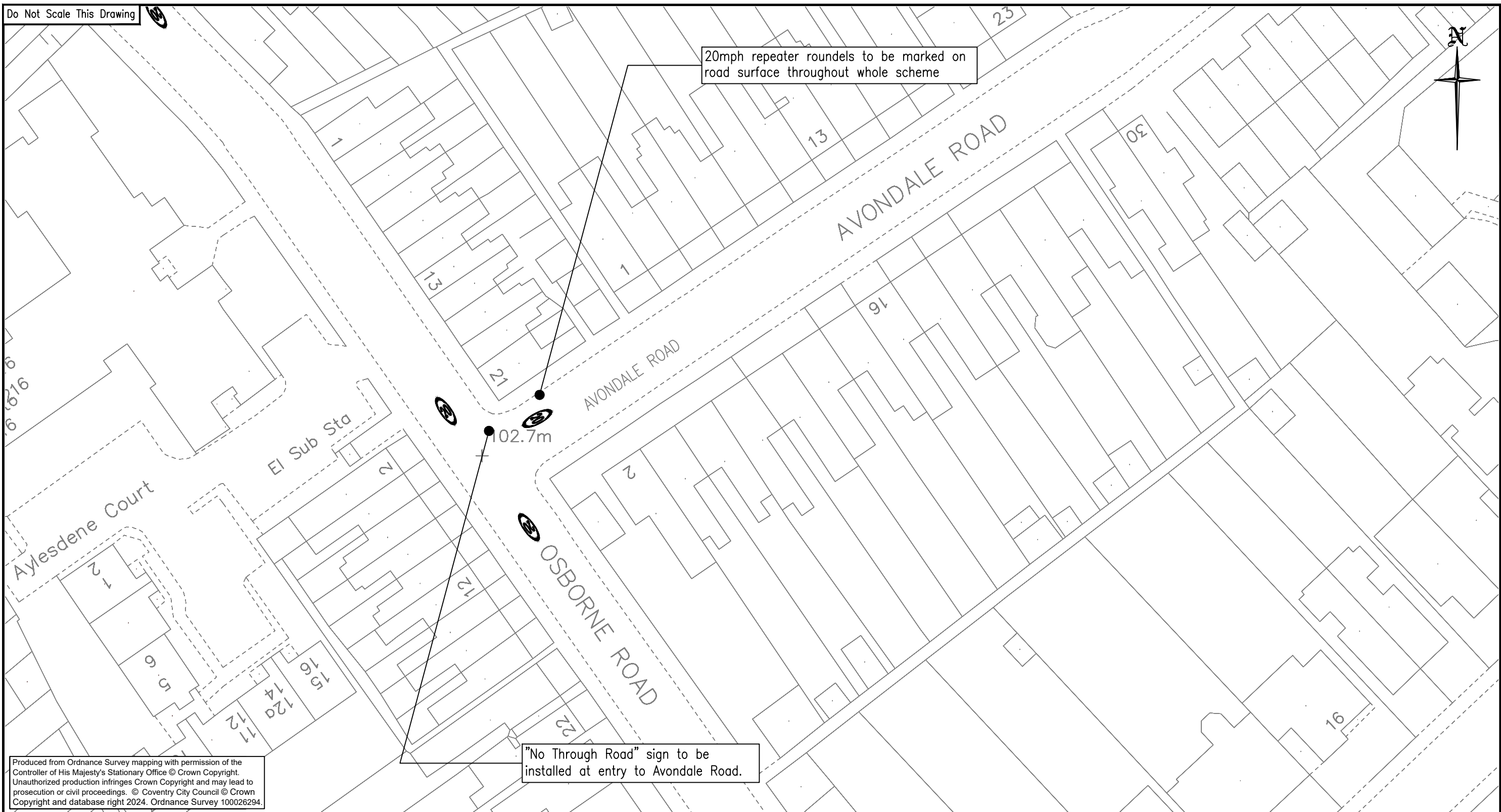

20mph repeater roundels to be marked on road surface throughout whole scheme

"No Through Road" sign to be installed at entry to Avondale Road.

Produced from Ordnance Survey mapping with permission of the Controller of His Majesty's Stationary Office © Crown Copyright. Unauthorized production infringes Crown Copyright and may lead to prosecution or civil proceedings. © Coventry City Council © Crown Copyright and database right 2024. Ordnance Survey 100026294.

Project Title:
EARLSDON LIVEABLE NEIGHBOURHOOD

Drawing Title:
FINAL SCHEME FOR IMPLMENTATION

SHEET 16 – AVONDALE ROAD



PLACE DIRECTORATE, TRANSPORT AND INFRASTRUCTURE,
FLOOR 10, ONE FRIARGATE, STATION SQUARE, COVENTRY CV1 2GN
EMAIL: InfrastructureDelivery@coventry.gov.uk

Scale at A3: 1:500	Status: GENERAL ARRANGEMENT	
Drawn: ANS	Checked: MOC	Approved: MOC

Drawing Number: LN1-PC-1125-16	Rev -
-----------------------------------	----------

16	Rev. 1.500, @ AS	Description	Drawn	Checked	Approved
----	------------------	-------------	-------	---------	----------