Challenging Admission Fair Access Flowchart

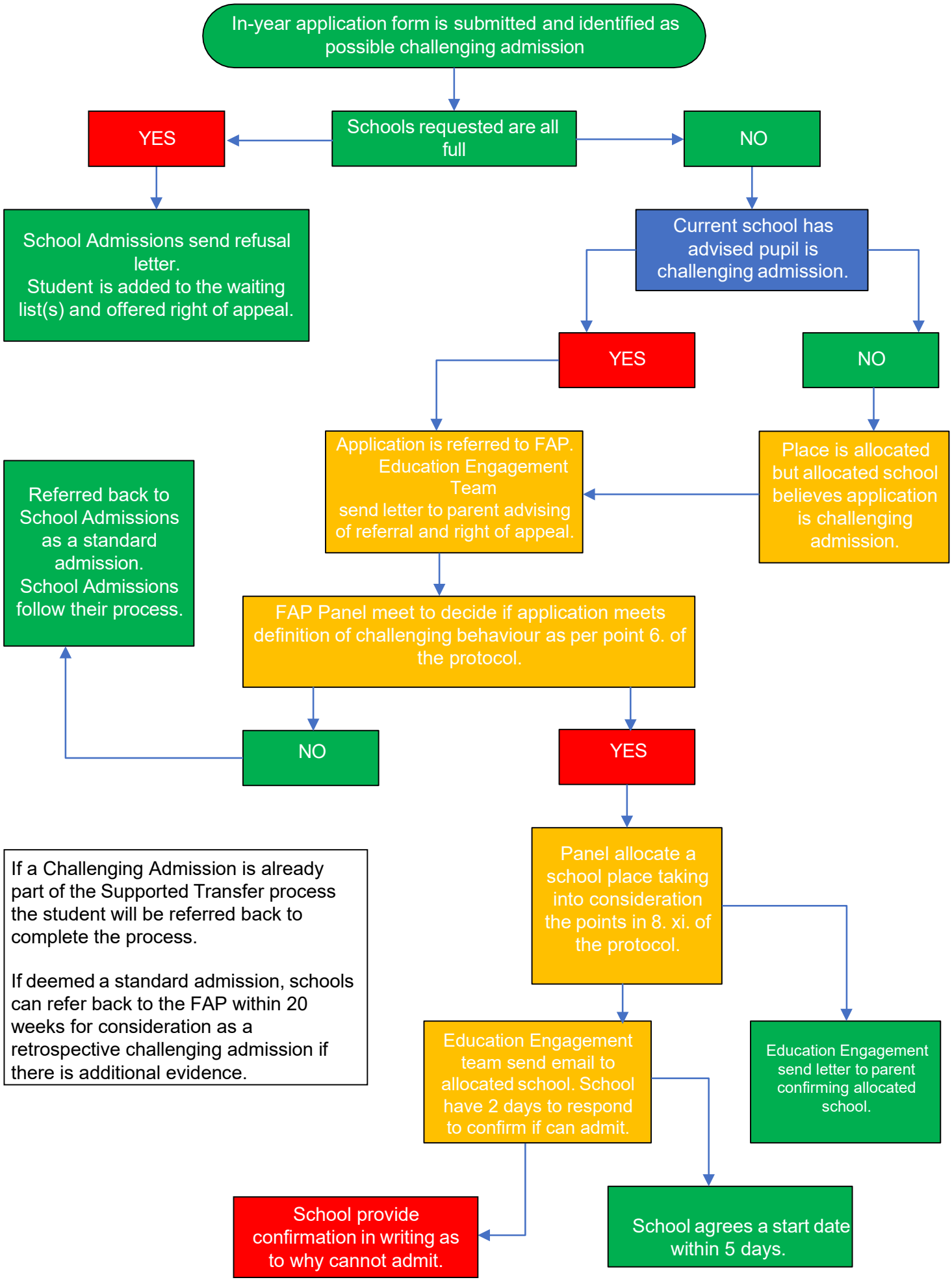

If a Challenging Admission is already part of the Supported Transfer process the student will be referred back to complete the process.

If deemed a standard admission, schools can refer back to the FAP within 20 weeks for consideration as a retrospective challenging admission if there is additional evidence.